



CHARTER TOWNSHIP OF BLOOMFIELD

NOTICE OF PUBLIC HEARING

**JIMMY JOHN'S / 2481 S. TELEGRAPH ROAD RETAIL, LLC
2481 S. TELEGRAPH ROAD**

BOARD OF TRUSTEES

NOTICE IS HEREBY GIVEN that the Board of Trustees of the Charter Township of Bloomfield, Oakland County, Michigan will hold a public hearing at the following time and place:

Monday, April 13, 2015
7:00 p.m.
Bloomfield Township Hall
4200 Telegraph Road
Bloomfield Hills, MI 48302

At the public hearing, the Board will consider a final site plan and special land use proposal for the construction of a new commercial building, a Jimmy John's Restaurant, fronting on the easterly side of Telegraph Road, north of Square Lake Road, on the property previously occupied by the BP Gas Station. Comments regarding this proposal may be provided at the public hearing or by contacting the Planning Division at (248) 433-7795.

SIDWELL NO's: 19-05-476-075

JAN RONCELLI, TOWNSHIP CLERK

NOTE: The Charter Township of Bloomfield will provide necessary, reasonable auxiliary aids and services at all meetings to individuals with disabilities. All such requests must be made at least five days prior to said meeting. Individuals with disabilities requiring auxiliary aids or services should contact the Bloomfield Township Clerk's Office by writing or calling the following: Clerk's Office, P. O. Box 489, Bloomfield Hills, MI 48303-0489 - Telephone: 248-433-7702.

Posted: March 26, 2015



Bloomfield Township - CivicSight Map

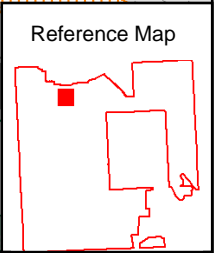
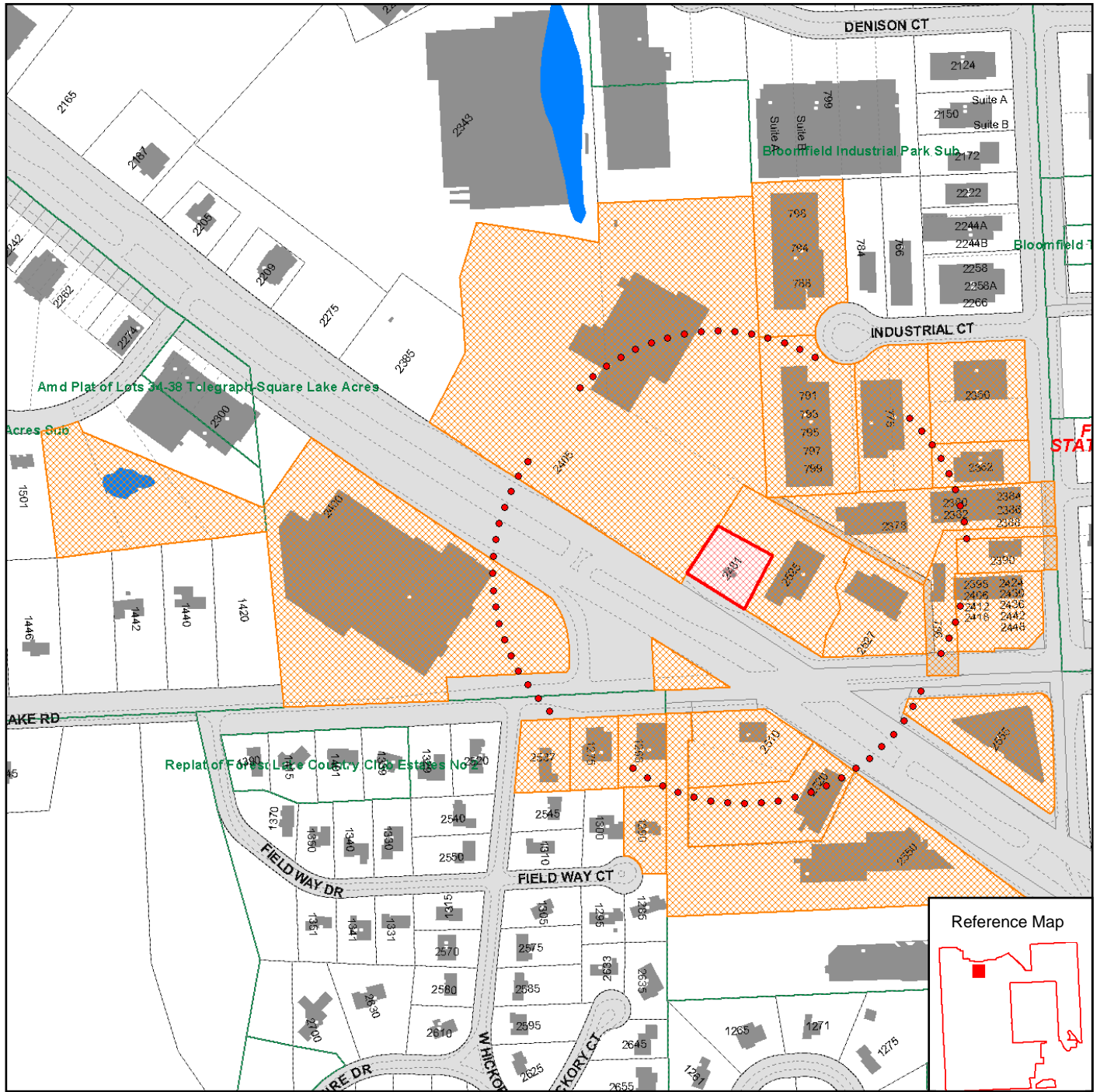

MAP LEGEND:

- LOT LINES
- PARCEL IDENTIFICATION
- MARSH - SWAMP
- ROAD EDGE - PLANIMETRICS - 2000
- TOWNSHIP LIMITS
- SUB DIVISIONS
- RIVERS - STREAMS
- OPEN WATER
- BUILDING OUTLINE
- PONTIAC 425 AGREEMENT
- SIDWELL MAP HOTLINK
- PARCEL LAYER
- NO THROUGH ROADS
- RIGHT-OF-WAY

Map Scale: 1 inch = 383 feet

Map Date: 3/23/2015

Data Date: March 18, 2015



Sources: Bloomfield Township, Oakland County GIS Utility, River's Edge GIS, LLC.

Disclaimer:
The information provided here is intended for reference purposes only. It was compiled from a variety of available sources with varying degrees of accuracy. It is not a legally recorded map or survey and is not intended to be used as one. Bloomfield Township assumes no responsibility for errors that arise from the use of the data.